COMUNE DI
SETTIMO TORINESE

PALA KENNEDY

Via San Benigno n. 3

TERRITORIO COMUNALE

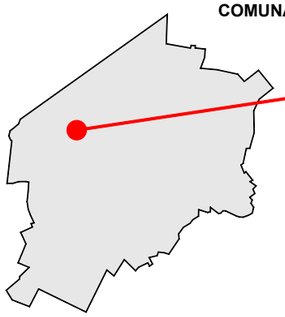

INQUADRAMENTO

IDENTIFICAZIONE CENTRO SPORTIVO

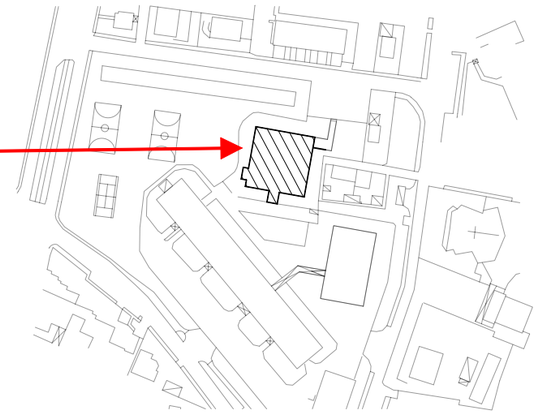

PLANIMETRIA DI DETTAGLIO PIANO TERRA

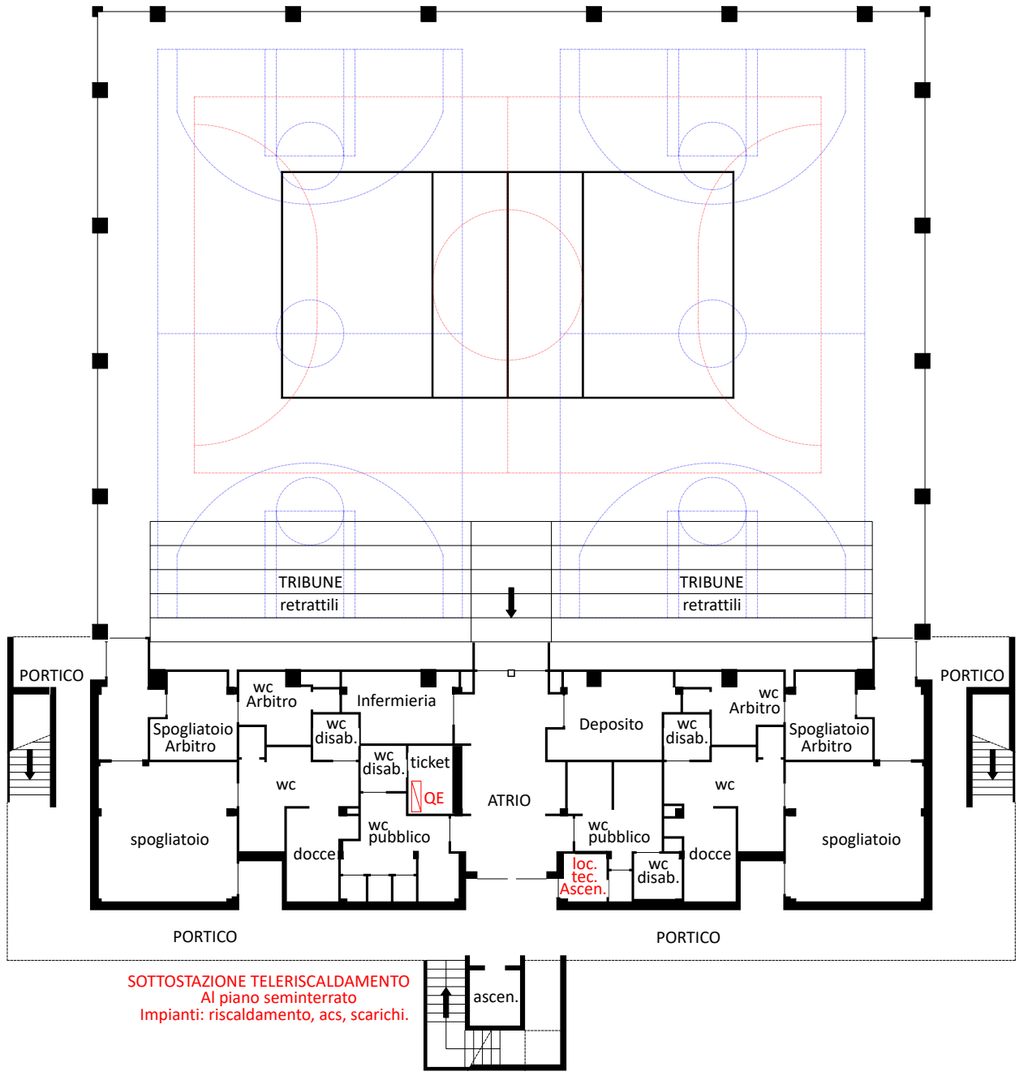

SOTTOSTAZIONE TELERISCALDAMENTO
Al piano seminterrato
Impianti: riscaldamento, acs, scarichi.
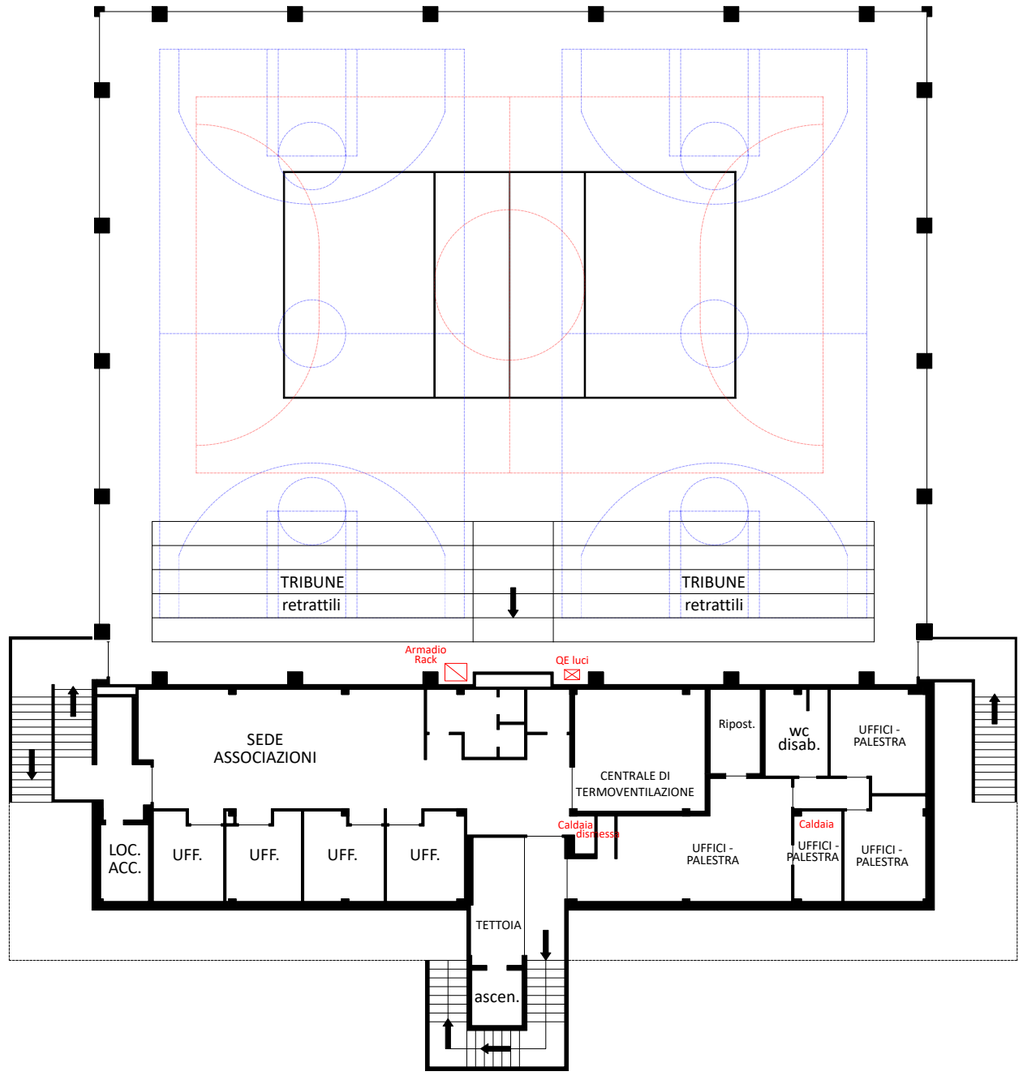
PLANIMETRIA DI DETTAGLIO PIANO PRIMO